

P - BREASTPUMPS, BREASTFEEDING KITS AND SUPPLIES.....2

- P.1 BREASTFEEDING ITEM ISSUANCE HISTORY2
- P.2 ISSUE BREASTFEEDING ITEMS6
- P.3 ADD/EDIT BREASTFEEDING ITEM.....10
- P.4 CAPTURE ELECTRONIC SIGNATURE.....13
- P.5 eSIGN SIGNATURE CAPTURE16
- P.6 CONFIRM RETURNED ITEM.....18
- P.7 BREASTFEEDING COUNSELOR ITEM ISSUANCE HISTORY22
- P.8 SELECT BREASTFEEDING COUNSELOR26
- P.9 ADD BREASTFEEDING COUNSELOR28

P - Breastpumps, Breastfeeding Kits and Supplies

P.1 Breastfeeding Item Issuance History

The Breastfeeding Item Issuance History dialog allows the user to view the breastfeeding items that have been issued to the current participant. It is invoked when the user selects Participant Activities> Breastfeeding > Item Issuance History menu item from the Participant Folder.

Date Issued	Item	Quantity	ID	Date Returned
11/16/2004	Breastmilk Bags	50	N/A	N/A
11/16/2004	Breastfeeding Kit	1	N/A	N/A
11/16/2004	Ameda Nature III Mutiple-use Electric Pump	1	002443	
10/01/2004	Nursing Bra	2	N/A	N/A
10/01/2004	Medela Single Deluxe Single-use Manual Pump	1	N/A	N/A
10/01/2004	Breastmilk Bags	50	N/A	N/A
10/01/2004	Breastfeeding Kit	1	N/A	N/A

Figure 1 – Breastfeeding Item Issuance History Dialog

P.1.1 Controls

This section describes the behavior of the controls on the Breastfeeding Item Issuance History dialog.

P.1.1.1 Date Issued Search Criteria

The ‘From’ and ‘To’ drop down calendar controls allow the user to filter the list to include only items that were issued between the specified dates. The controls are enabled when the dialog is active.

P.1.1.2 Item type Search Criteria

The checkbox controls allow the user to filter the list to include only items of a specific type. These checkboxes can be selected in any combination. The controls are enabled when the dialog is active.

P.1.1.3 Search Button

The search button is used to display the items that meet the criteria defined in the aforementioned search criteria. The button will be enabled when the dialog is active. It has a mnemonic of “S”.

P.1.1.4 Clear Button

The clear button is used to reset the search criteria controls to their default values and clear the list or items. The button will be enabled when the dialog is active. It has a mnemonic of “C”.

P.1.1.5 Items Issued List Grid

This control allows the user to view the list of items that have been issued to the current participant. The grid will be enabled when the dialog is active. It consists of the following columns:

- Date Issued
- Item
- Quantity
- ID
- Date Returned

The list will display all items issued to the participant that meet the aforementioned search criteria. Items in the list are sorted by the Date the items were issued with the most recent items appearing at the top of the list. The ID and Date Returned columns will be populated with “N/A” for all items that are not considered to be returnable assets. The list is a single selection read-only list.

The list of items can be found in the InventoryIssued table where the customer ID is State WIC ID of the selected participant.

P.1.1.6 Issue Items Button

This control allows the user to record the issuance of items to the participant. The Issue Items button will be enabled when the dialog is active. It has a mnemonic of “I”.

P.1.1.7 Return Pump Button

This control allows the user to record receipt of a previously issued pump. The Return Pump button will be enabled when the dialog is active and the item selected in the list is a returnable pump that has not yet been returned. It has a mnemonic of “R”.

P.1.1.8 Close Button

This control allows the user to exit the Breastfeeding Item Issuance History dialog. Characteristics for the Close button are defined in *Consistencies*.

P.1.2 Processes

This section describes the processes (navigation) that take place as a result of the actions taken on the Breastfeeding Item Issuance History dialog.

P.1.2.1 Initializing the Interface

Upon initial display of the Breastfeeding Item Issuance History dialog:

- The title bar text will be set to “Breastfeeding Item Issuance History for [Name]” where [Name] is the first and last name of the participant.
- The date issued search criteria will be defaulted to include all items within the past 90 days. The To date control will be set to the current system date. The From date control will be set the current system date less 90 days.
- The item type criteria will be set to include only breast pumps.
- The Breastfeeding Item Issuance History display grid will be filled with items matching the aforementioned criteria.

P.1.2.2 Edits

There are no updateable controls on the Breastfeeding Item Issuance History dialog; therefore, no edits are performed.

P.1.2.3 Saving the Data

There are no updateable controls on the Breastfeeding Item Issuance History dialog; therefore, no data is written to the database.

P.1.2.4 Issuing Items

Pressing the Issue Items button will display the Issue Breastfeeding Items dialog.

P.1.2.5 Returning a Pump

Upon selection of the Return Pump button:

- The system will check the permissions of the currently logged-on user. If the user does not have the appropriate permissions (Breastfeeding Item Issuance.Add or FullControl) to update breastfeeding item information, the system will invoke a standard error message with the text “You do not have the necessary permissions to update breastfeeding item information. Please see the supervisor.”

- If the user has the appropriate permissions to perform the Return Pump function, the system will invoke the Confirm Returned Item dialog.

P.1.2.6 Close

Upon selection of the Close button, the system will close the dialog and return to the calling window.

P.2 Issue Breastfeeding Items

The Issue Breastfeeding Items dialog allows the user to record a list of the items issued to a participant on a specified date. It is invoked when the user selects the Participant Activities > Breastfeeding > Issue Breastfeeding Items menu item from the Participant Folder or the Issue Items button is pressed from the Breastfeeding Item History dialog.

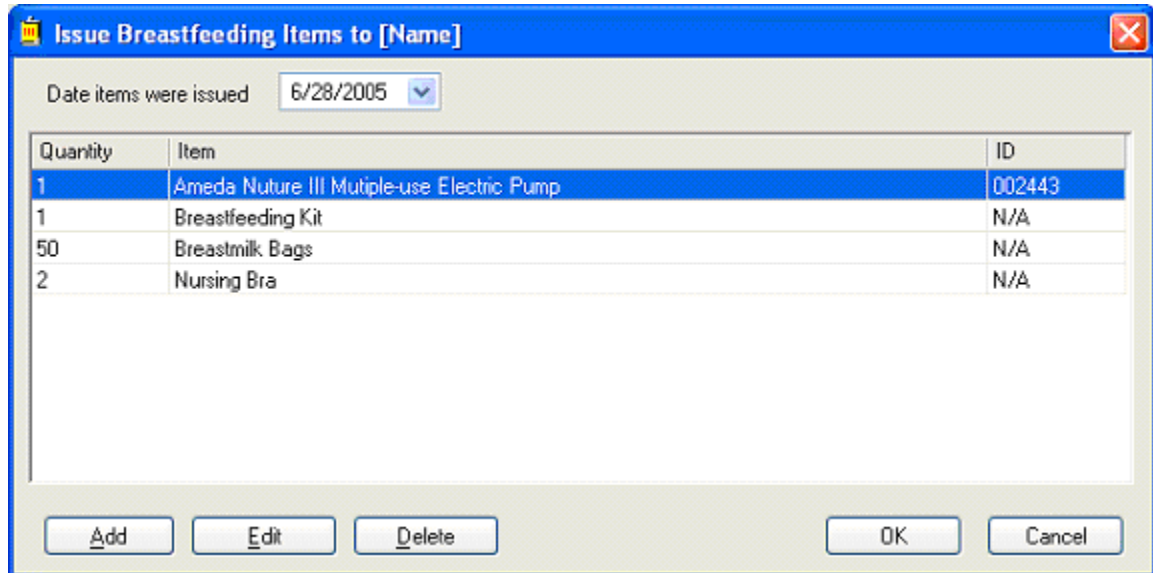

Figure 2 – Issue Breastfeeding Items Dialog

P.2.1 Controls

This section describes the behavior of the controls on the Issue Breastfeeding Items dialog.

P.2.1.1 Date Issued Calendar Date Control

This control allows the user to specify the date the breastfeeding items were issued to the participant. The control will be enabled when the dialog is active. This control will allow entry of numeric characters only formatted as MM/DD/CCYY.

P.2.1.2 Issued Items List Grid

This control allows the user to view the breastfeeding items issued to the participant on the specified date. The grid will be enabled when the dialog is active. It consists of the following columns:

- Quantity
- Item
- ID

The list will be filled with items that are being issued to the participant on the specified date. The entries will be listed in the order that they are added. (See Adding an Item below.) The ID column will be populated with “N/A” for all items that are not considered to be returnable assets (i.e. multiple-use electric pumps). The values in the control will be read-only.

P.2.1.3 Add Button

Pressing the add button will display Breastfeeding Item dialog in add mode. (See Adding an Item below). The Add button will be enabled when the dialog is active. The button has a mnemonic of “A”.

P.2.1.4 Edit Button

Pressing the edit button will display the Breastfeeding Item dialog in edit mode. (See Editing an Item below). The Edit button will be enabled when an item is selected in the items list. The button has a mnemonic of “E”.

P.2.1.5 Delete Button

Pressing the delete button will prompt the user to confirm the delete request. (See Deleting an Item below). The Delete button will be enabled when an item is selected in the items list. The button has a mnemonic of “D”.

P.2.1.6 OK Button

Pressing this button will save the issuance information and dismiss the dialog. (See Saving the Data in the Processing section below.) The OK button will be enabled when the dialog is active. Characteristics for the OK button are defined in *Consistencies*.

P.2.1.7 Cancel Button

Pressing this button will dismiss the dialog without saving any issuance information. The Cancel button will be enabled when the dialog is active. Characteristics for the Cancel button are defined in *Consistencies*.

P.2.2 Processes

This section describes the processes (navigation) that take place as a result of the actions taken on the Issue Breastfeeding Items dialog.

P.2.2.1 Initializing the Interface

Upon initial display of the Issue Breastfeeding Items dialog:

- The title bar text will be set to “Issue Breastfeeding Items to [Name]” where [name} is the first and last name of the participant.
- The Date Issued will be set to the current system date formatted as MM/DD/CCYY.
- The Edit and Delete buttons will be disabled.

P.2.2.2 Adding an Item

If the user has the appropriate permissions (Breastfeeding Item Issuance.Add or FullControl) to add breastfeeding issuance information the system will invoke the Add Breastfeeding Item dialog defined later in this document, otherwise the system will display a standard error message with the text “You do not have the necessary permissions to add breastfeeding information for the participant. Please see the supervisor.”

P.2.2.3 Editing an Item

If the user has the appropriate permissions (Breastfeeding Item Issuance.FullControl) to edit breastfeeding issuance information the system will invoke the Edit Breastfeeding Item dialog defined later in this document, otherwise the system will display a standard error message with the text “You do not have the necessary permissions to edit breastfeeding information for the participant. Please see the supervisor.”

P.2.2.4 Deleting an Item

If the user has the appropriate permissions (Breastfeeding Item Issuance.FullControl) to delete breastfeeding issuance information the system will invoke a standard error message with the text “You do not have the necessary permissions to delete breastfeeding information for the participant. Please see the supervisor.” otherwise the system will invoke standard warning message with the text: “Are you sure you want to delete the selected breastfeeding item?” The options of Yes and No will be available. If the user selects “Yes”, the breastfeeding item will be deleted from the list. If the user selects “No”, the breastfeeding item will not be deleted from the list.

P.2.2.5 Edits

Upon selection of the OK button the system will verify the following:

- An issuance date has been provided. If not, the system will display a standard error message with the text “An entry is required for the Issuance Date.”
- At least one item appears in the list grid, if not the system will display a standard error message with the text “At least one item must be in the list.”
- If any item in the list is a breast pump the system will prompt the user to collect the participant’s signature by displaying the Capture Electronic Signature dialog described later in this document. If the signature is not provided, (i.e. the dialog was cancelled.), the system will display a standard error message with the text “A signature is required for the following items: [item list]. Please try again or delete these items from the list.” Where [item list] is a list of the items that require a signature.

P.2.2.6 Saving the Data

Once the conditions listed above edit are met the system will save the breastfeeding item issuance information as detailed in the Data Map section below.

P.2.2.7 Cancel

Upon selection of the cancel button, the system will dismiss the dialog and return to the Participant List window.

P.2.2.8 Data Map

Control Label	Entity	Attribute	Business Rule Applicable
	InventoryIssued	InventoryId	
	InventoryIssued	InventoryItemId	If item is a returnable asset
	InventoryIssued	SignatureId	If signature is required
	InventoryIssued	CustomerId	Participant's StateWicId
	InventoryIssuedESign	CSignature	If signature is required

P.3 Add/Edit Breastfeeding Item

Adding and editing a breastfeeding item is accomplished via the Breastfeeding Item dialog. This dialog operates in two modes; add and edit. While in edit mode the item cannot be changed. This dialog is displayed in add mode when the Add button on the Issue Breastfeeding Items dialog is pressed. This dialog is displayed in edit mode when the Edit button on the Issue Breastfeeding Items dialog is pressed.

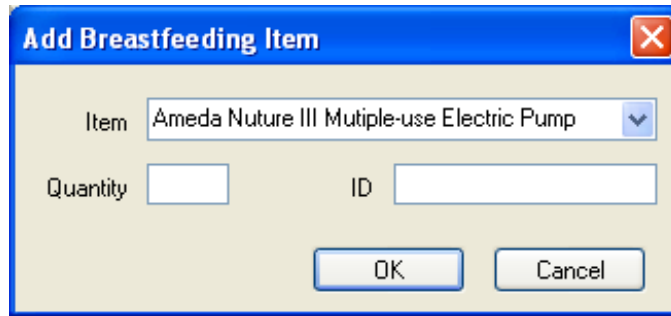

Figure 3 – Add Breastfeeding Item Dialog

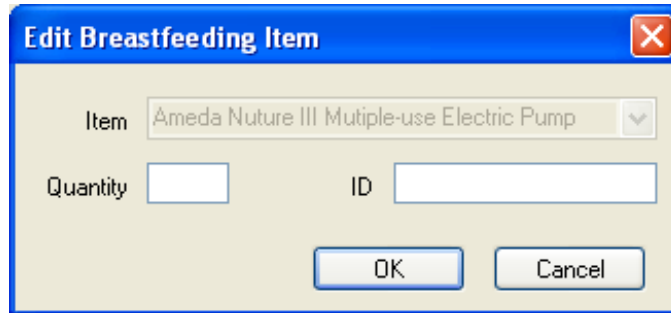

Figure 4 - Edit Breastfeeding Item Dialog

P.3.1 Controls

This section describes the behavior of the controls on the Breastfeeding Item dialog.

P.3.1.1 [Breastfeeding] Item Dropdown List

This control allows the user to specify the breastfeeding item that was issued to the participant. The control will only be enabled when the dialog is in add mode. It will be filled with a list of breastfeeding items. This list includes all products classified as breastfeeding items. The list is ordered by Sub-class as follows; breast pumps, kits, and supplies, and within each sub-class alphabetically by item description. No entry will initially be selected.

The list of breastfeeding items can be found in the Product table and includes all records having a class code of 'BF'.

P.3.1.2 Quantity [Issued]

This control allows the user to enter the quantity of the breastfeeding item that was issued to the participant. The control will be enabled when the dialog is active. It will only allow the entry of numeric digits. The mask for the box will be “99” to allow entry of a two digit value.

P.3.1.3 ID

This control allows the user to enter the ID of the item that was issued to the participant (if applicable). The control will be enabled when the dialog is active. The maximum number of characters entered in the control is 20.

P.3.1.4 OK Button

Pressing this button saves the breastfeeding item information and dismisses the dialog. (See Saving the Data below) The OK button will be enabled when the dialog is active. Characteristics for the OK button are defined in *Consistencies*.

P.3.1.5 Cancel Button

Pressing this button dismisses the dialog. The Cancel button will be enabled when the dialog is active. Characteristics for the Cancel button are defined in *Consistencies*.

P.3.2 Processes

This section describes the processes (navigation) that take place as a result of the actions taken on the Add Breastfeeding Item dialog.

P.3.2.1 Initializing the Interface

Upon initial display of the Breastfeeding Item dialog, if the dialog is in add mode:

- The title bar text will be set to “Add Breastfeeding Item”.
- The following controls will be initially blank:
 - Quantity
 - ID
- No entries will be selected in the following controls:
 - Item dropdown list

If the dialog is in edit mode:

- The title bar text will be set to “Edit Breastfeeding Item”.
- The controls will be populated with the information for the item being edited.
- The Item dropdown list will be disabled.

P.3.2.2 Edits

Upon selection of the OK button the system will verify the following:

- If an item is not selected in the Item drop down list the system will invoke a standard error message with the text “A selection is required in the item list”
- If the Quantity control is empty the system will invoke a standard error message with the text “An entry is required for the quantity.”
 - If the serial number control is empty the selected item is designated as a trackable asset, the system will invoke a standard error message with the text “An entry is required for the ID”.

P.3.2.3 Saving the Data

Upon successful completion of the edits listed above, the system will dismiss this dialog and return the specified item information to the Issue Breastfeeding Items dialog for inclusion in the list of issued items.

P.3.2.4 Cancel

Upon selection of the cancel button, the system will dismiss the dialog and return to the Issue Breastfeeding Items dialog.

P.3.2.5 Data Map

There is no data map for this dialog, rather, the specified item information is returned to the Issue Breastfeeding Items dialog for inclusion in the list of issued items.

P.4 Capture Electronic Signature

The Capture Electronic Signature dialog allows the user to capture an electronic copy of the participant's signature. It is automatically displayed when the OK button on the Issue Breastfeeding Items dialog is pressed and the list of items being issued includes a breast pump.

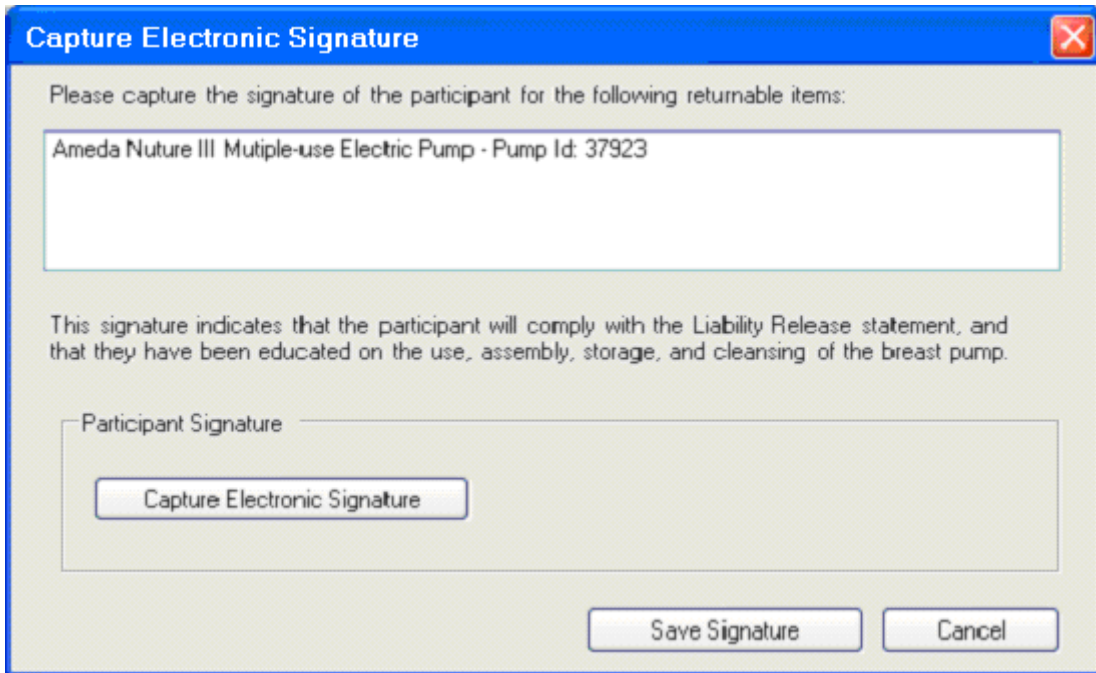

Figure 5 - Capture Electronic Signature for Breastpump Dialog without Signature

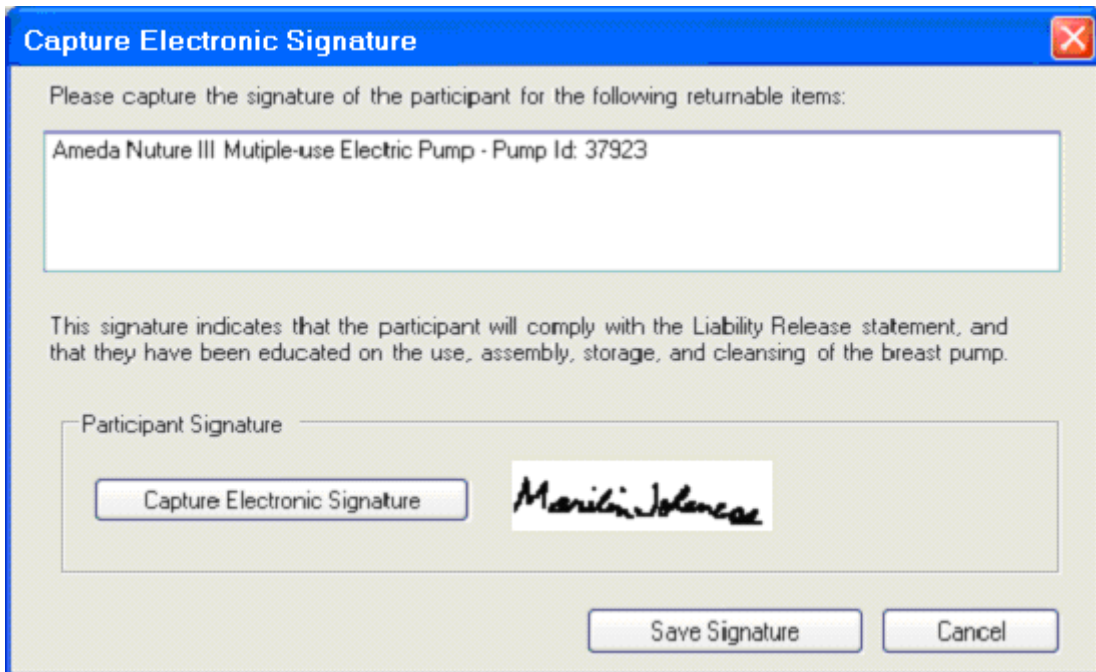

Figure 6 - Capture Electronic Signature for Breastpump Dialog with Signature

P.4.1 Controls

This section describes the behavior of the controls on the Capture Electronic Signature dialog.

P.4.1.1 Items list

This control allows lists all the breast pumps that must be signed for by the participant. This is a read-only list. No items can be selected.

P.4.1.2 Electronic Signature

This control displays the captured electronic signature.

P.4.1.3 Capture Electronic Signature Button

Pressing the Capture Electronic Signature button activates the ePad device and begins the signature capture process. (See Capturing a Signature below.) The button is enabled when the dialog is active. It has a mnemonic of “C”.

P.4.1.4 Save Signature Button

Pressing the button dismisses the dialog and returns the captured signature to the Issue Items dialog. (See Saving the Data below.) The button is enabled when the dialog is active. It has a mnemonic of “S”.

P.4.1.5 Cancel Button

The Cancel button dismisses the dialog and cancels the capture signature operation. The button is enabled when the dialog is active.

P.4.2 Processes

This section describes the processes (navigation) that take place as a result of the actions taken on the Capture Electronic Signature dialog.

P.4.2.1 Initializing the Interface

Upon initial presentation of the dialog:

- The title bar text will be set to “Capture Electronic Signature”
- The Item list will be populated with all items issued that require a signature.

P.4.2.2 Capturing a Signature

In order to capturing a signature the system will activate the digital signature pad. The signature pad will display the following text message:

I, [NAME], have read and will comply with the liability release statement and acknowledge receipt of the following items:

[Item 1]
[Item 2]
[Item 3]

Where [Name] is the name of the individual that must provide the signature and [Item x] is a list of items being signed for. Once the individual scrolls through the text message displayed on the digital signature pad, the pad will prompt for their signature. At the same time the system will automatically display the [eSign Signature Capture](#) dialog described in this document. Upon successfully capturing the signature the signature will be displayed in the Signature control mentioned earlier.

P.4.2.3 Edits

Upon selection of the Save Signature button the system will verify the following:

If a signature has not been provided the system will display a standard message with the text “A signature must be captured in order to proceed further.”

P.4.2.4 Saving the Signature

Upon successful completion of the above listed edits, the system will return the signature information to the Issue Breastfeeding Items dialog.

P.4.2.5 Cancel

Upon selection of the cancel button, the system will dismiss the dialog and return to the Issue Breastfeeding Items dialog.

P.5 eSign Signature Capture

The eSign Signature Capture dialog allows the user to view the participant's signature as it is being captured by the ePad device. The eSign dialog is controlled by the ePad device. It is displayed by the ePad device when the device is attempting to capture a signature.

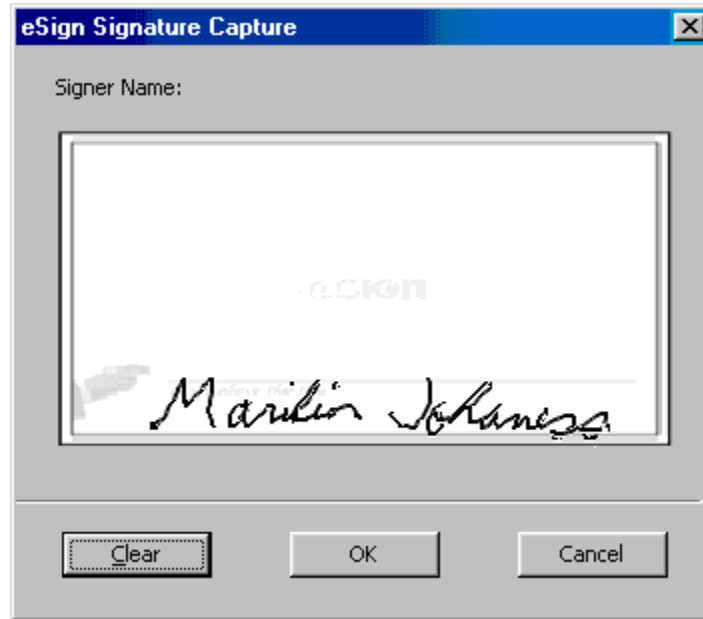

Figure 7 - eSign Signature Capture Dialog

P.5.1 Controls

This section describes the behavior of the controls on the eSign Signature Capture dialog.

P.5.1.1 Signature Area

This control allows the user to view the signature that is being captured by the ePad device. The control is read only.

P.5.1.2 Clear Button

Pressing the clear button clears the signature area. (See Clearing the Signature below.) The Clear button will be enabled when the dialog is active. It has a mnemonic of "C".

P.5.1.3 OK Button

Pressing the ok button ends the capture process and dismisses the dialog. (See Saving the Data below.) The OK button will be enabled when the dialog is active. Characteristics for the OK button are defined in *Consistencies*.

P.5.1.4 Cancel Button

Pressing the Cancel button ends the capture process and dismisses the dialog. The button will be enabled when the dialog is active. Characteristics for the Cancel button are defined in *Consistencies*.

P.5.2 Processes

This section describes the processes (navigation) that take place as a result of the actions taken on the eSign Signature Capture dialog.

P.5.2.1 Initializing the Interface

Upon initial presentation of the dialog:

- The title bar text will be set to “eSign Signature Capture”.
- The Signature Area will initially be empty.

P.5.2.2 Edits

Upon selection of the OK button on the ePad device or the OK button on the eSign Signature Capture dialog, the system will determine if a signature has been entered. If the Signature Area is blank, the system will display a message with the message text, “Signature is required.”

P.5.2.3 Saving the Data

Upon successful completion of the above listed edits, the dialog is dismissed and the electronic signature is returned to the Capture Electronic Signature dialog.

P.5.2.4 Clearing the Signature

Upon selection of the Clear button, the system will clear the signature on the digital signature pad and place the device back in capture mode.

P.5.2.5 Cancel

Upon selection of the Cancel button, the system will dismiss the dialog and return to the Capture Electronic Signature dialog in its previous state.

P.5.2.6 Data Map

There is no data map. The electronic signature is returned to the calling dialog and saved accordingly.

P.6 Confirm Returned Item

The Confirm Returned Item dialog allows the user to record the receipt of an item being returned. It is invoked when the user selects the Return Pump button on either the Breastfeeding Item Issuance History dialog or the Breastfeeding Counselor Item Issuance History dialog.

✓ **Confirm Returned Item** [X]

Please confirm that following item has been returned.

Item Information

Date Issued 10/01/2004

Description Ameda Nature III Multiple-use Electric Pump

ID 002443

Date Returned 7/22/2005

Reason Returned Damaged

Damaged Information

Description of Damage

Participant indicated that the pump stopped working.

Item returned to manufacturer

Date Returned 7/22/2005

OK Cancel

Figure 8 – Confirm Returned Item Dialog

P.6.1 Controls

This section describes the behavior of the controls on the Confirm Returned Item dialog.

P.6.1.1 Date Issued Text and Value Label

This control displays the date the item was issued to the participant. The value label will display in the inverse color of the form. This control will allow entry of numeric characters only formatted as MM/DD/CCYY.

P.6.1.2 Description Text and Value Label

This control displays the description of the item being returned. The value label will display in the inverse color of the form.

P.6.1.3 ID Text and Value Label

This control displays the ID of the item being returned. The value label will display in the inverse color of the form.

P.6.1.4 Date Returned Calendar Date Control

This control allows the user to specify the date the item was returned by the participant. The control will be enabled when the Confirm Returned Item dialog is active. The control accepts entry of only numeric digits in the format of MM/DD/CCYY.

P.6.1.5 Reason Returned Dropdown List

This control allows the user to specify the reason the item was returned. The dropdown will be enabled when the Confirm Returned Item dialog is active. No entry will initially be selected.

The list of return reasons can be found in the ReferenceDictionary table.

P.6.1.6 Description of Damage Text Box

This control allows the user to enter a description of the damage to the item. The control will be enabled when Reason Returned is 'Damaged'.

P.6.1.7 Item Returned to manufacturer Check Box

This control allows the user to indicate the damaged item was returned to the manufacturer. The control will be enabled when Reason Returned is 'Damaged'.

P.6.1.8 Date Returned [to Manufacturer] Calendar Date Control

This control allows the user to specify the date the item was returned to the manufacturer. The control will be enabled when the Returned to manufacturer indicator is checked. This control allows entry of only numeric digits in the format of MM/DD/CCYY.

P.6.1.9 OK Button

Pressing the button will save the returned item information. (See Saving the Date below.) The OK button will be enabled when the Confirm Returned Item dialog is active. Characteristics for the OK button are defined in *Consistencies*.

P.6.1.10 Cancel Button

Pressing the button will dismiss the dialog without saving any information. The Cancel button will be enabled when the Confirm Returned Item dialog is active. Characteristics for the Cancel button are defined in *Consistencies*.

P.6.2 Processes

This section describes the processes (navigation) that take place as a result of the actions taken on the Confirm Returned Item dialog.

P.6.2.1 Initializing the Interface

Upon initial display of the Confirm Returned Item dialog:

- The title bar text will be set to “Confirm Returned Item”.
- The date issued, item description, and ID fields will be set accordingly.
- The Date Returned will default to the current system date.
- No entry will be selected in the Return Reason dropdown.

P.6.2.2 Edits

Upon selection of the OK button the system will verify the following:

- If a return date has not been specified the system will display a standard error message with the text “An entry is required for the Date Returned.”
- If a return reason has not been specified the system will invoke a standard error message with the text “A selection is required for the return reason.”
- If the return reason is “Damaged” and a description of the damage has not been provided the system will display a standard error message with the text “An entry is required for the Description of the Damage.”

P.6.2.3 Saving the Data

Upon successful completion of the edits listed above, the system will save the values to the database as defined in the Data Map below.

P.6.2.4 Cancel

Upon selection of the cancel button, the system will dismiss the dialog without saving and return to the Breastfeeding Item Issuance History dialog.

P.6.2.5 Data Map

Issue with returned table; if an item is returned we update the InventoryIssued record. If the item is returned to the mfr we insert a ReturnedItem record. Need to move ReturnedItem.Notes to InventoryIssued table since we can receive damaged goods but not return them to the mfr.

Control Label	Entity	Attribute	Business Rule Applicable
----------------------	---------------	------------------	---------------------------------

Date Returned	InventoryIssued	ReturnedDate	
Return Reason	InventoryIssued	ReturnedReasonCd	
Description of Damage	ReturnedItem	Notes	If return reason is "Damaged"
ID	ReturnedItem	SerialNbr	
Date Returned [to manufacturer]	ReturnedItem	ReturnedDate	If returned to mfr is checked
	ReturnedItem	Quantity	

P.7 Breastfeeding Counselor Item Issuance History

The Breastfeeding Counselor Item Issuance History dialog allows the user to view the items that have been issued to the breastfeeding counselors. It is invoked when the user selects the Activities > Peer Counselor Item Issuance History menu item from the Participant List window.

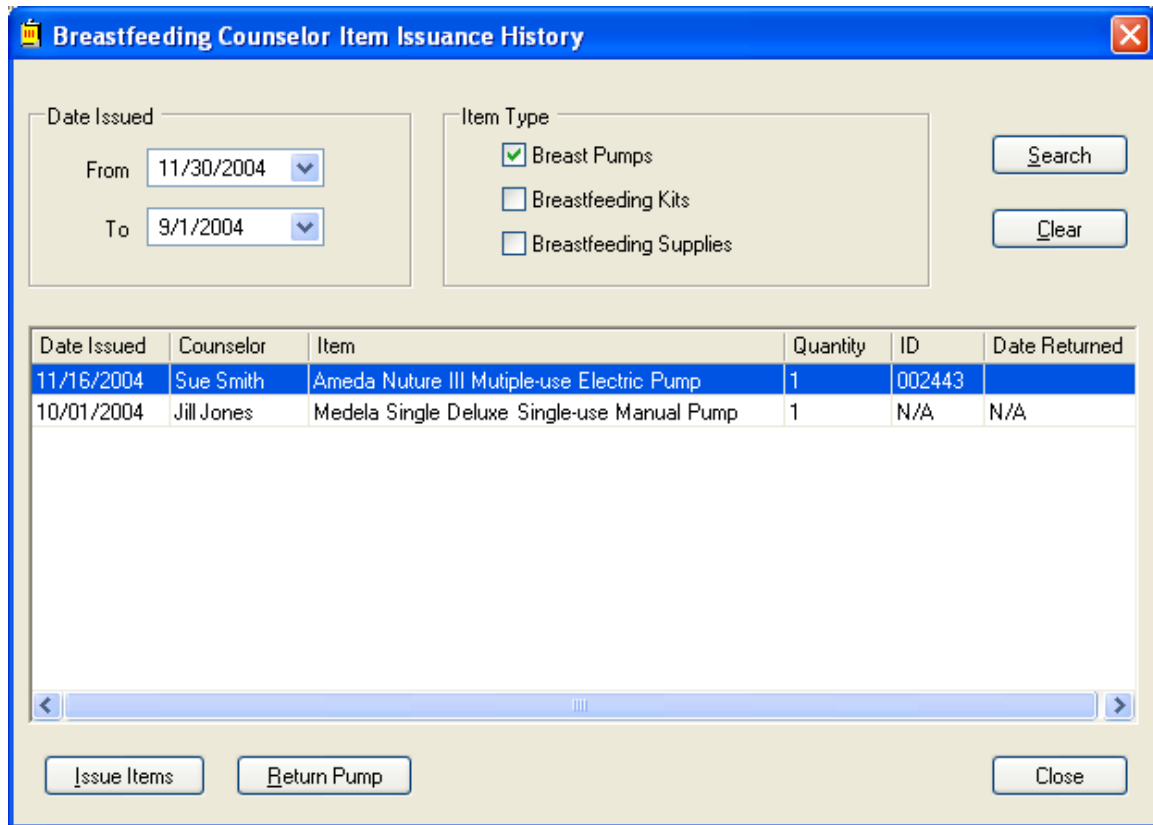

Figure 9 – Breastfeeding Counselor Item Issuance History Dialog

P.7.1 Controls

This section describes the behavior of the controls on the Breastfeeding Counselor Item Issuance History dialog.

P.7.1.1 Date Issued Search Criteria

The ‘From’ and ‘To’ drop down calendar controls allow the user to filter the list to include only item that were issued between the specified dates. This control will allow numeric digits. The format will be MM/DD/CCYY.

P.7.1.2 Item type Search Criteria

The checkbox controls allow the user to filter the list to include only items of a specific type. These checkboxes can be selected in any combination. The following check boxes will be displayed:

- Breastpumps

- Breastfeeding Kits
- Breastfeeding Supplies

P.7.1.3 Search Button

Pressing the search button will refresh the list with items that meet the aforementioned search criteria. The button will be enabled when the dialog is active. It has a mnemonic of “S”.

P.7.1.4 Clear Button

Pressing the clear button will reset the search criteria controls to their default values and clear the list of items. The button will be enabled when the dialog is active. It has a mnemonic of “C”.

P.7.1.5 Items Issued List Grid

This control displays the items that have been issued to breastfeeding counselors that meet the specified search criteria. The list will be enabled when the dialog is active. It consists of the following columns:

- Date Issued
- Counselor
- Item
- Quantity
- ID
- Date Returned

The entries will be ordered by issue date with the most recent item appearing at the top of the list. The Date Returned column will be populated with “N/A” for all items that are not returnable assets. The list is read-only single selection list.

P.7.1.6 Issue Items Button

Pressing this button will allow the user to issue items to a breastfeeding counselor. (See Issuing Items to a Counselor below.) The Issue Items button will be enabled when the dialog is active. It has a mnemonic of “I”.

P.7.1.7 Return Pump Button

Pressing this button allows the user to record that a breastfeeding counselor has returned a breast pump. (See Returning a Pump below.) The Return Pump button will be enabled when the item selected in the list a breast pump marked as being a returnable asset that has not been returned yet. (i.e. The Returned Date is empty.) It has a mnemonic of “R”.

P.7.1.8 Close Button

This control allows the user to dismiss the dialog. The Close button will be enabled when the dialog is active. Characteristics for the Close button are defined in *Consistencies*.

P.7.2 Processes

This section describes the processes (navigation) that take place as a result of the actions taken on the Breastfeeding Counselor Item Issuance History dialog.

P.7.2.1 Initializing the Interface

Upon initial display of the Breastfeeding Counselor Item Issuance History dialog:

- The title bar text will be set to “Breastfeeding Counselor Item Issuance History”.
- The date issued search criteria will be defaulted to include all items within the past 90 days. The To date will be set to the current system date. The From date will be set the current system date less 90 days.
- The item type criteria will be set to include only breast pumps.
- The list will be filled with items issued to all counselors that meet the aforementioned criteria.

P.7.2.2 Edits

Upon selection of the Search button:

The From and To dates and at least one Item Type must be selected, otherwise, the system will display an error with the message text, “Please specify search criteria.”.

P.7.2.3 Issuing Items to a Counselor

Upon selection of the Issue Items button:

Prior to displaying the issue items dialog the system will ensure that the user has the appropriate permissions (Breastfeeding Item Issuance.Add or FullControl) to add breastfeeding issuance information. If the user does not have the appropriate permissions, the system will display a standard error message with the text “You do not have the necessary permissions to add breastfeeding issuance information. Please see the supervisor.”

If the user has the appropriate permissions the system will display the Select Breastfeeding Counselor dialog. Upon returning from selecting a counselor (i.e. the user selects a counselor and presses the OK button) the system will display the Issue Breastfeeding Items dialog.

P.7.2.4 Returning a Pump

Upon selection of the Return Pump button:

Prior to displaying the Confirm Returned Item dialog the system will ensure that the user has the appropriate permissions (Breastfeeding Item Issuance.FullControl) to update breastfeeding issuance information. If the user does not have the appropriate permissions, the system will display a standard error message with the text “You do not have the necessary permissions to update breastfeeding issuance information. Please see the supervisor.”

If the user has the appropriate permissions the system will display the Confirm Returned Item dialog.

P.7.2.5 Close

Upon selection of the Close button, the system will dismiss the dialog and return to the calling window.

P.8 Select Breastfeeding Counselor

The Select Breastfeeding Counselor dialog allows the user to select a counselor. It is invoked when the user selects the Issue Items button on the Breastfeeding Counselor Item Issuance History dialog.

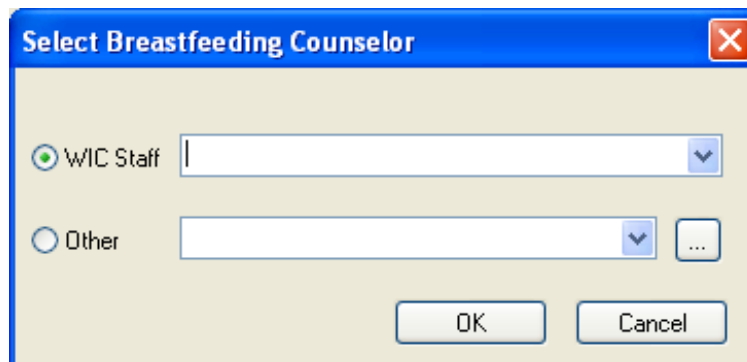

P.8.1 Controls

This section describes the behavior of the controls on the Select Breastfeeding Counselor dialog.

P.8.1.1 WIC Staff

The WIC Staff controls consist of a radio button and a drop down list. Selecting the radio button enables the WIC Staff drop down list. When the radio button is not selected the list is disabled and the selection is cleared. The drop down will contain a list of all staff members affiliated with the current clinic location. The items in the list will be listed in alphabetical order by first name.

The list contains all users associated with the current clinic.

P.8.1.2 Other

The Other controls consist of a radio button, drop down list, and add button. (The add button's caption text is "..."). Selecting the radio button enables the Other drop down list and the add button. When the radio button is not selected the list and the button are disabled and the list selection is cleared. The drop down will contain a list of other individuals that has been previously designated as Breastfeeding Counselors. The items in the list will be listed in alphabetical order by first name. Pressing the add button will display the Add Breastfeeding Counselor dialog. (See Adding a Counselor below)

The list of other individuals is located in the BfCounselor table and includes only records that do not have a specific user ID assigned.

P.8.1.3 OK Button

Pressing the OK button will exit the dialog and return to the Breastfeeding Counselor Item Issuance History dialog. The button will be enabled when the dialog is active. Characteristics for the OK button are defined in *Consistencies*.

P.8.1.4 Cancel Button

Pressing this button allows the user to dismiss the dialog without selecting a counselor. The button will be enabled when the dialog is active. Characteristics for the Cancel button are defined in *Consistencies*.

P.8.2 Processes

This section describes the processes (navigation) that take place as a result of the actions taken on the Select Breastfeeding Counselor dialog.

P.8.2.1 Initializing the Interface

Upon initial display of the Select Breastfeeding Counselor dialog:

- The title bar text will be set to “Select Breastfeeding Counselor”.
- The WIC Staff radio button will be initially selected.
- All controls will be initially blank.

P.8.2.2 Edits

Upon selection of the OK button the system will verify that a value has been selected in either the WIC Staff dropdown or the Other dropdown. If a value is not selected in one of these controls, the system will display a standard error message with the message text “A selection is required in either the WIC Staff or the Other.”

P.8.2.3 Adding a Counselor

If the user has the appropriate permissions (Staffing Assignments.Add or FullControl) to add a counselor, the system will display the Add Breastfeeding Counselor dialog. Upon returning from adding a new counselor the counselor will be added to the “Other” list and will be automatically selected. If the user does not have the appropriate permissions the system will invoke a standard error message with the text “You do not have the necessary permissions to add a counselor. Please see the supervisor.”

P.8.2.4 Cancel

Upon selection of the cancel button, the system will dismiss the dialog and return to the Breastfeeding Counselor Item Issuance History dialog

P.9 Add Breastfeeding Counselor

The Add Breastfeeding Counselor dialog allows the user to add a new counselor to the system. It is displayed when add other counselor button is pressed on The Select Breastfeeding Counselor dialog or the Breastfeeding Contact dialog (See Chapter Q)



P.9.1 Controls

This section describes the behavior of the controls on the Add Breastfeeding Counselor dialog.

P.9.1.1 First name

The first name entry field allows the user to supply the first name of the counselor. The control is enabled when the dialog is active. The entry field accepts alphabetic characters and spaces. The maximum length the control will accept is 20 characters. An entry is required in this control.

P.9.1.2 Last name

The last name entry field allows the user to supply the last name of the counselor. The control is enabled when the dialog is active. The entry field accepts alphabetic characters and spaces. The maximum length the control will accept is 25 characters. An entry is required in this control.

P.9.1.3 Middle initial

The middle initial entry field allows the user to supply the middle initial of the counselor. The control is enabled when the dialog is active. The entry field accepts alphabetic character. The maximum length the control will accept is 1 character. An entry is not required in this control.

P.9.1.4 OK Button

Pressing this button adds the specified individual to the system as a breastfeeding counselor and dismisses the dialog. (See Adding a New Counselor below.) The OK button will be enabled when the dialog is active. Characteristics for the OK button are defined in *Consistencies*.

P.9.1.5 Cancel Button

Pressing this control button dismisses the dialog without adding a new counselor. The Cancel button will be enabled when the dialog is active. Characteristics for the Cancel button are defined in *Consistencies*.

P.9.2 Processes

This section describes the processes (navigation) that take place as a result of the actions taken on the Add Breastfeeding Counselor dialog.

P.9.2.1 Initializing the Interface

Upon initial display of the Select Breastfeeding Counselor dialog:

- The title bar text will be set to “Add Breastfeeding Counselor”.
- The first, last, and middle initial controls will be emptied.

P.9.2.2 Edits

Upon selection of the OK button:

If a value is not entered in the following controls, the system will display a standard error message with the message text, “An entry is required for the {control label}.”:

- First Name
- Last Name

P.9.2.3 Adding a New Counselor

Upon successful completion of the above listed edits, the system will add a new counselor by inserting a new row into the BfCounselor table as described in the data map below.

P.9.2.4 Cancel

Upon selection of the cancel button, the system will dismiss the dialog and return to the Breastfeeding Contact dialog defined in Common Interface Panels – [Chapter Q - Breastfeeding Peer Counselor Contacts](#).

P.9.2.5 Data Map

Control Label	Entity	Attribute	Business Rule Applicable
First name	BfCounselor	FirstName	
Last name	BfCounselor	LastName	
Middle initial	BfCounselor	MiddleInitial	

